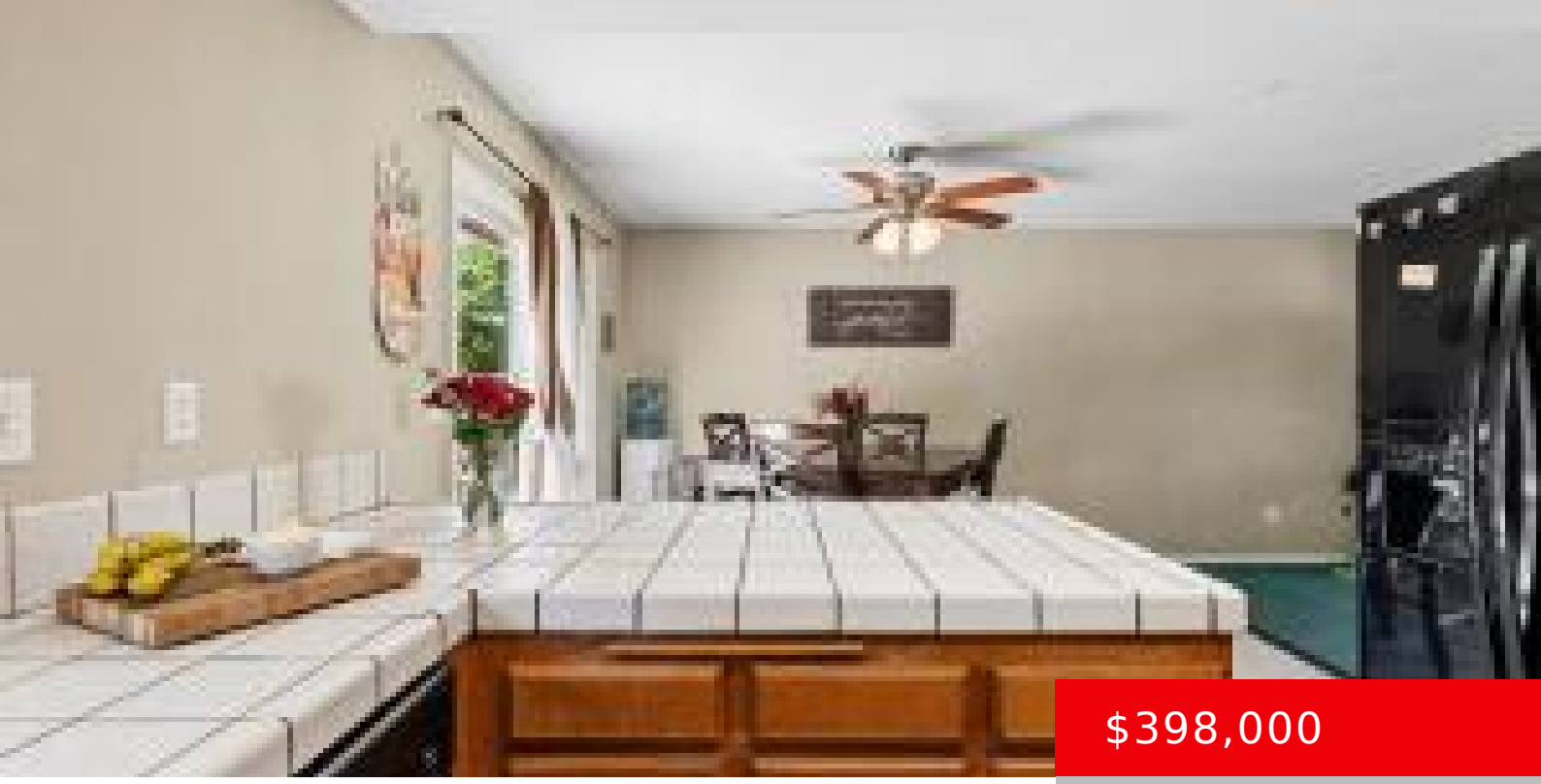

$398,000

- 3 beds
- 2.00 baths
- Single Family Residence
- A
- Active

37819, NOBLE, PALMDALE, CA, 93552

https://avhomeinfo.com

Building Details

Condominium Name: Exclusive Right to Sell

Parking: Attached

Miscellaneous

Lease To Own Y/N: No

Amenities & Features

Call us now

Phone: (661) 609-4434

Email: jennifer@avhomeinfo.com

Features: Downstairs Bedroom, Lawn - Front

Call us now

Phone: (661) 609-4434

Email: jennifer@avhomeinfo.com