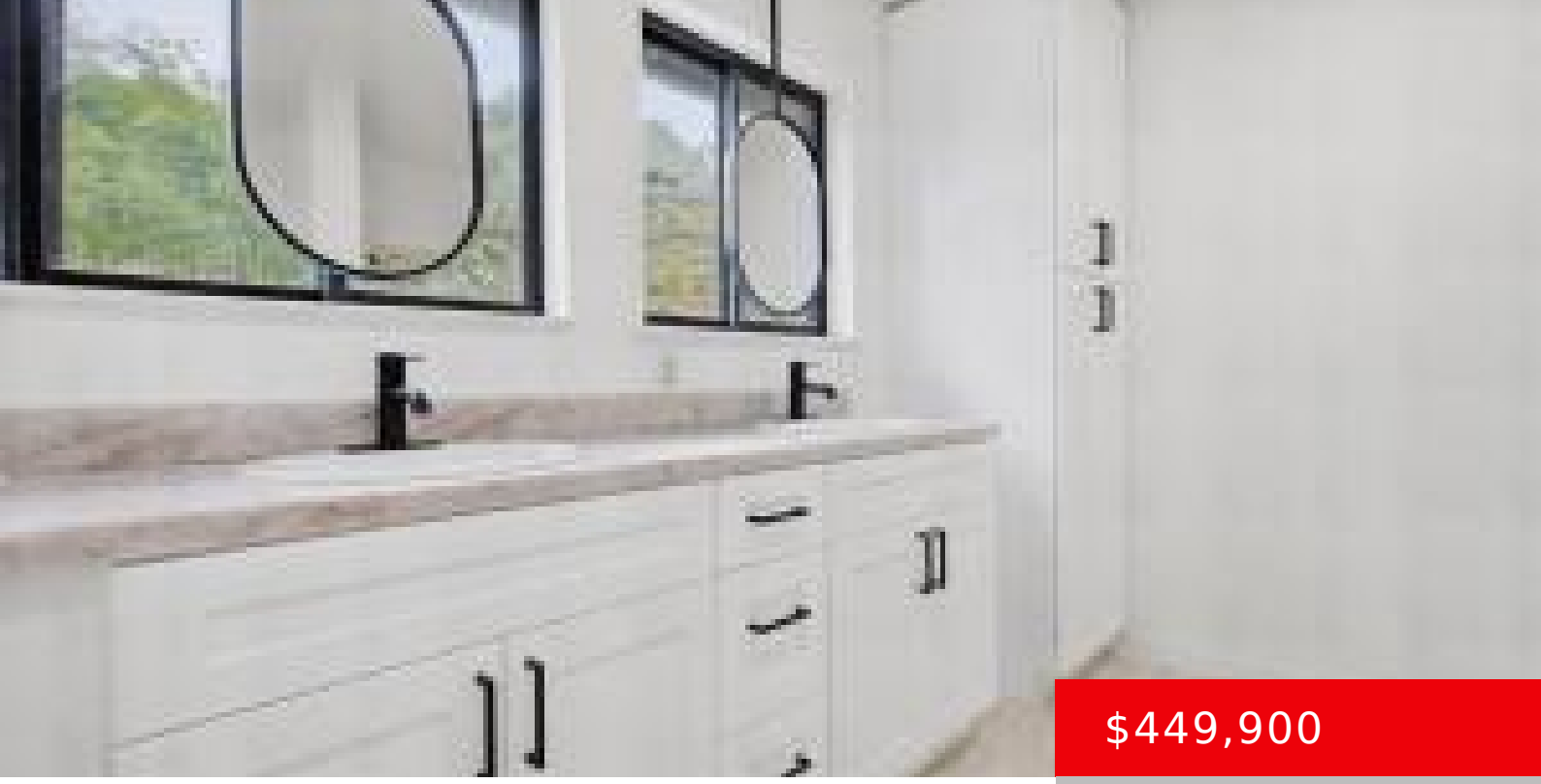

$449,900

- 4 beds
- 3.00 baths
- Single Family Residence
- A
- Active

27961, PREAKNESS, TEHACHAPI, CA, 93561

https://avhomeinfo.com

Building Details

Condominium Name: Exclusive Right to Sell

Parking: Detached

Miscellaneous

Lease To Own Y/N: No

Amenities & Features

Call us now

Phone: (661) 609-4434

Email: jennifer@avhomeinfo.com

Features: Bonus Room, Den/Study, Family Room, Horse Facilities, Views

Call us now

Phone: (661) 609-4434

Email: jennifer@avhomeinfo.com